

FARRIS, HANSEN & ASSOCIATES, INC.

ENGINEERING — ARCHITECTURE — SURVEYING
7 RIDGWAY COURT — P.O. BOX 437 — ELKHORN, WISCONSIN 53121
PHONE: (262) 723-2098 FAX: (262) 723-5886

PLAT OF SURVEY

LOTS 1, 2, AND 3 OF BLOCK "G" OF CISCO BEACH SUBDIVISION
LOCATED IN PART OF SECTION 5, TOWN 1 NORTH,
RANGE 17 EAST, TOWN OF LINN,
WALWORTH COUNTY, WISCONSIN

— WORK ORDERED BY —
BRAD COLTMAN
W4241 CRESCENT DRIVE
LAKE GENEVA, WI 53147

TOTAL AREA: 13,254 S.F.
LOTS 1 AND 2: 8,918 S.F.
LOT 3: 4,336 S.F.

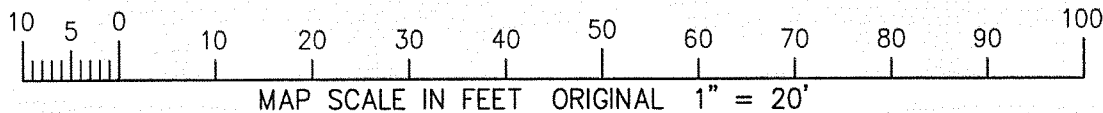
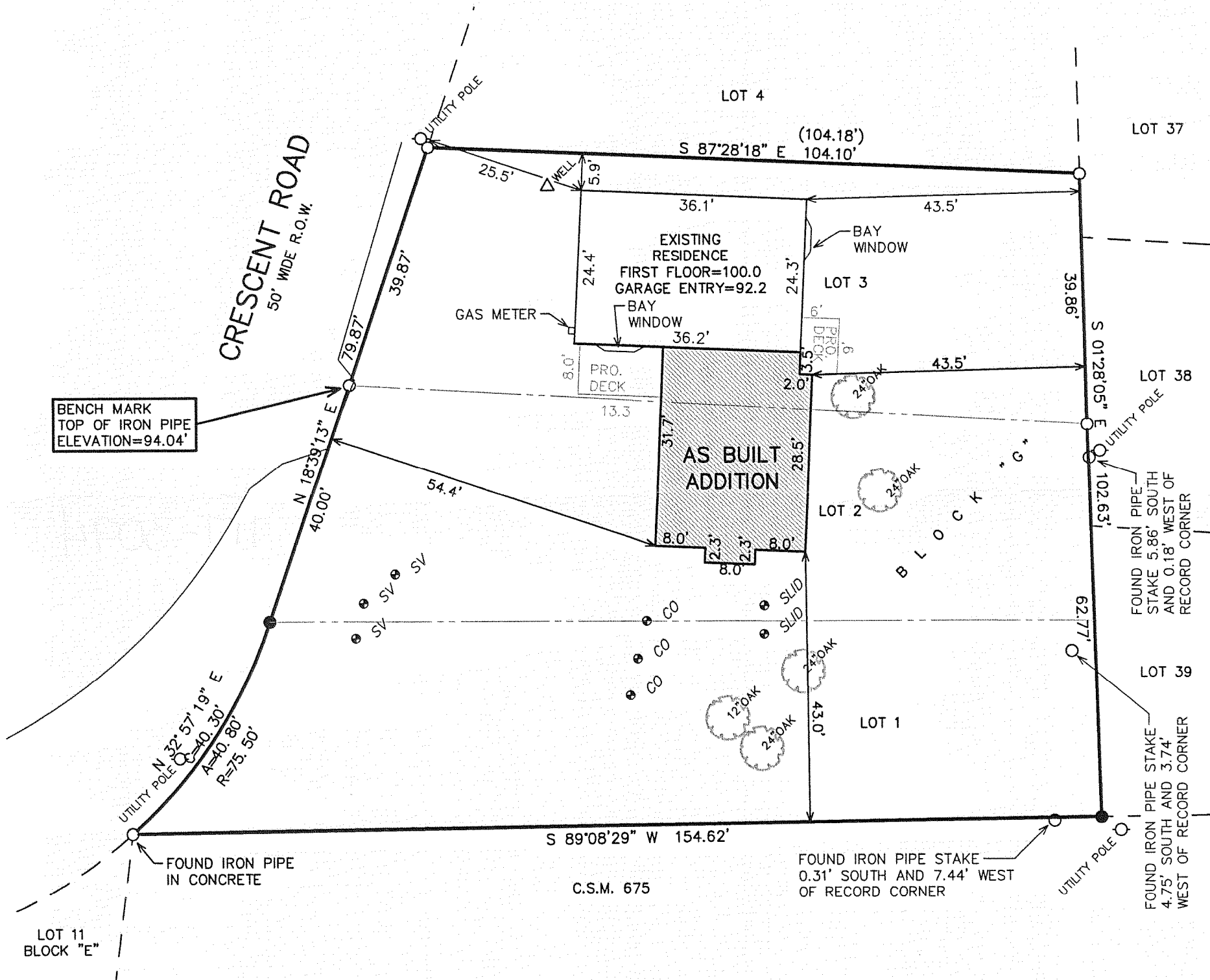

NOTE: COPIES OF THIS MAP TO WHICH THE FOLLOWING CERTIFICATE WILL APPLY SHOW THE SURVEYOR'S ORIGINAL SEAL AND SIGNATURE IN RED INK. COPIES BY ANY OTHER MEANS MAY HAVE ALTERATIONS WHICH DO NOT REPRESENT THE SURVEYOR'S WORK PRODUCT.

I HEREBY CERTIFY THAT THE ABOVE DESCRIBED PROPERTY HAS BEEN SURVEYED UNDER MY DIRECTION AND THAT THE ABOVE MAP IS A TRUE REPRESENTATION THEREOF AND SHOWS THE SIZE AND LOCATION OF THE PROPERTY AND ITS EXTERIOR BOUNDARIES. THIS SURVEY IS MADE FOR THE USE OF THE PRESENT OWNERS OF THE PROPERTY, AND ALSO THOSE WHO PURCHASE, MORTGAGE, OR GUARANTEE THE TITLE THERETO WITHIN ONE YEAR FROM THE DATE HEREOF.

DATED: AUGUST 4, 2005

REVISED 4/24/2009 TO ADD PROPOSED ADDITION, TOPOGRAPHY, ETC.

REVISED 07-24-2009
SHOW ADJUSTED PROPOSED ADDITION & DECKS

REVISED 10-06-2009
TO SHOW AS BUILT ADDITION

PETER S. GORDON R.L.S. 2101

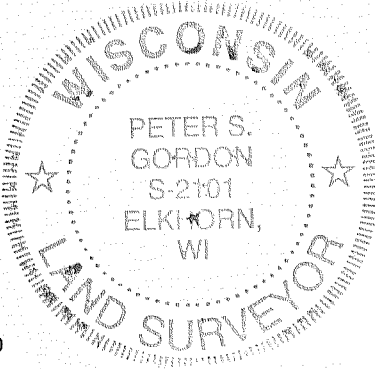

LEGEND
○ = FOUND IRON PIPE STAKE
● = SET IRON REBAR STAKE
(XXX) = RECORDED AS
SV = SEPTIC VALVE
CO = CLEANOUT
SLID = SEPTIC LID

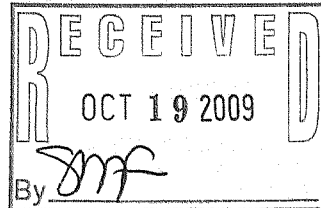

PROJECT: 6847
DATE: 08/04/2005
SHEET 1 OF 1

OCT 06 2009

ICI-1460

117-3094